

General data

Sheet	Name	Notes
1	General data	
2	Underground floor plan. House	
3	Underground floor plan 3D. House	
4	1st floor plan. House	
5	1st floor plan 3D. House	
6	2nd floor plan. House	
7	2nd floor plan 3D. House	
8	Section 1-1 2-2. House	
9	Sections 3D. House	
10	Elevation E-01 E-02. House	
11	Elevation E-03 E-04. House	
12	Elevations 3D. House	
13	Elevations 3D. House	
14	Elevations 3D. House	
15	Elevations 3D. House	
16	1st floor plan. Garage	
17	1st floor plan 3D. Garage	
18	Section 3-3. Garage	
19	Section 3D. Garage	
20	Elevation E-01 E-02. Garage	
21	Elevation E-03 E-04. Garage	
22	Elevations 3D. Garage	

Somma way	Sheet	Sheets
	1	
General data	SCANM²	

List of premises

No	Name	Area [m2]
01	Room	1,60
02	Room	1,71
03	Room	1,66
04	Room	5,22
05	Room	29,86
		40,05 m ²

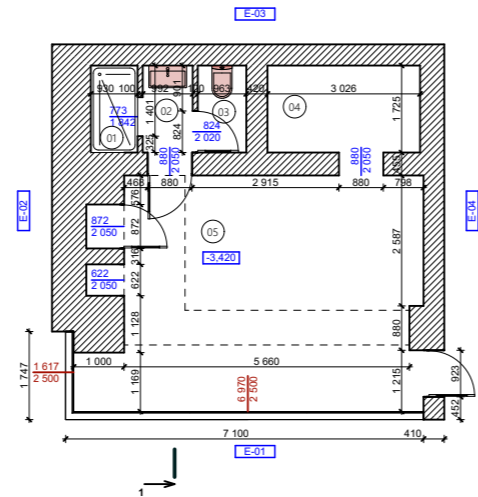

Note:

1. This project was completed on the basis of a full-scale measurement made on __.__.2023.
ScanM2 specialists
2. The mark of the existing floor is taken as a relative mark of ± 0.000 .
3. Cutting plane at a height of +1.500 from the floor level.
4. The model is made along the inner edges of the wall.
5. The areas of the premises are calculated according to the internal finishing surface of the walls.
6. Plumbing fixtures are shown conditionally.
7. The purpose of the pipelines has not been established.
8. If there is a lack of a linear dimension, put it down manually.

Somma way	Sheet	Sheets
	2	
Underground floor plan. House		SCANM²

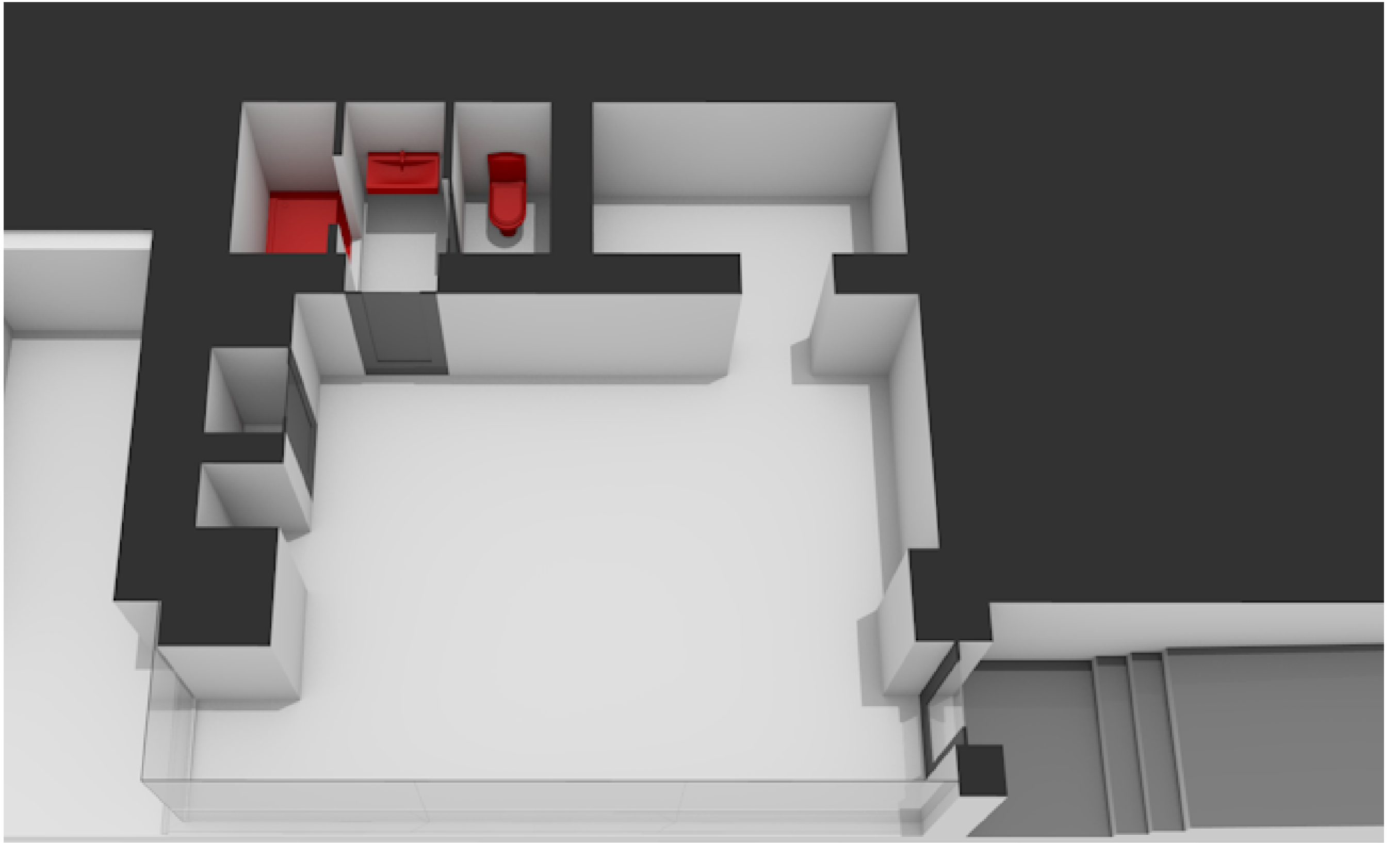

Somma way	Sheet	Sheets
	3	
Underground floor plan 3D. House	SCANM²	

List of premises

No	Name	Area [m2]
01	Room	46,84
02	Room	47,41
03	Room	16,00
04	Room	4,84
05	Room	4,84
06	Room	13,62
07	Room	10,52
08	Room	15,53
09	Room	14,27
10	Room	4,55
11	Room	6,47
12	Room	2,78
13	Room	3,74
14	Room	4,31
15	Room	5,63
16	Room	3,06
17	Room	2,82
18	Room	75,35
19	Room	19,92
20	Room	309,33
21	Room	9,44
22	Room	4,90
23	Room	2,94
24	Room	22,98
25	Room	27,18
26	Room	1,62
27	Room	1,20
28	Room	4,03
29	Room	11,05
30	Room	1,06
31	Room	10,51
32	Room	7,56
		716,30 m ²

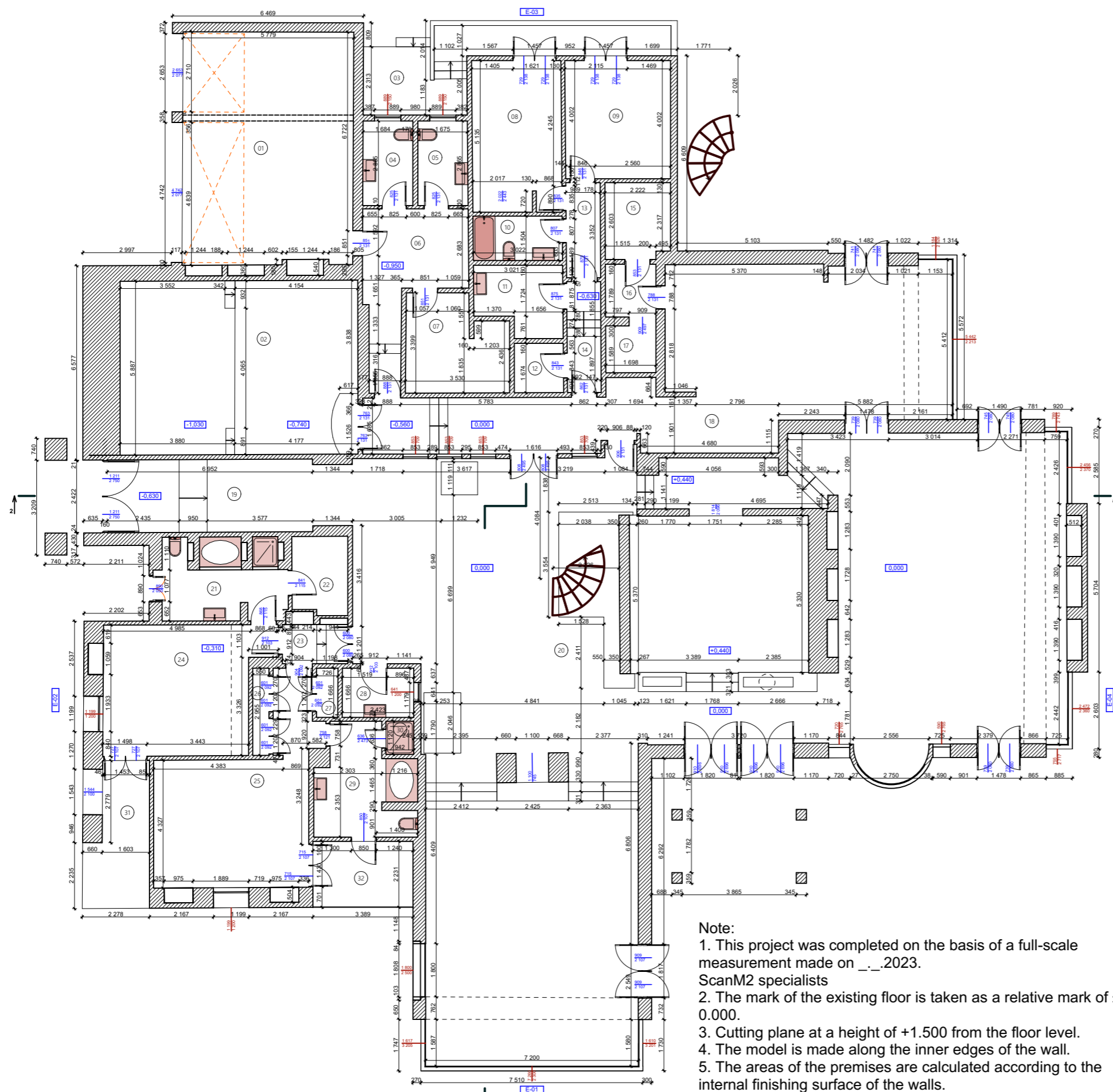

- Note:
1. This project was completed on the basis of a full-scale measurement made on __.2023.
 2. The mark of the existing floor is taken as a relative mark of ± 0.000 .
 3. Cutting plane at a height of +1.500 from the floor level.
 4. The model is made along the inner edges of the wall.
 5. The areas of the premises are calculated according to the internal finishing surface of the walls.
 6. Plumbing fixtures are shown conditionally.
 7. The purpose of the pipelines has not been established.
 8. If there is a lack of a linear dimension, put it down manually.

Somma way	Sheet	Sheets
	4	
1st floor plan. House		SCANM²



Somma way	Sheet	Sheets
	5	
1st floor plan 3D. House	SCANM²	

List of premises

Powierzchnia [m2]	Nazwa pomieszczenia	Powierzchnia [m2]
01	Room	27,11
02	Room	16,54
03	Room	3,25
04	Room	3,39
05	Room	23,58
06	Room	4,47
07	Room	17,44
08	Room	13,42
09	Room	3,54
10	Room	3,58
11	Room	3,01
12	Room	67,28
13	Room	44,71
14	Room	6,06
15	Room	15,62
16	Room	48,58
17	Room	32,54
		334,12 m ²

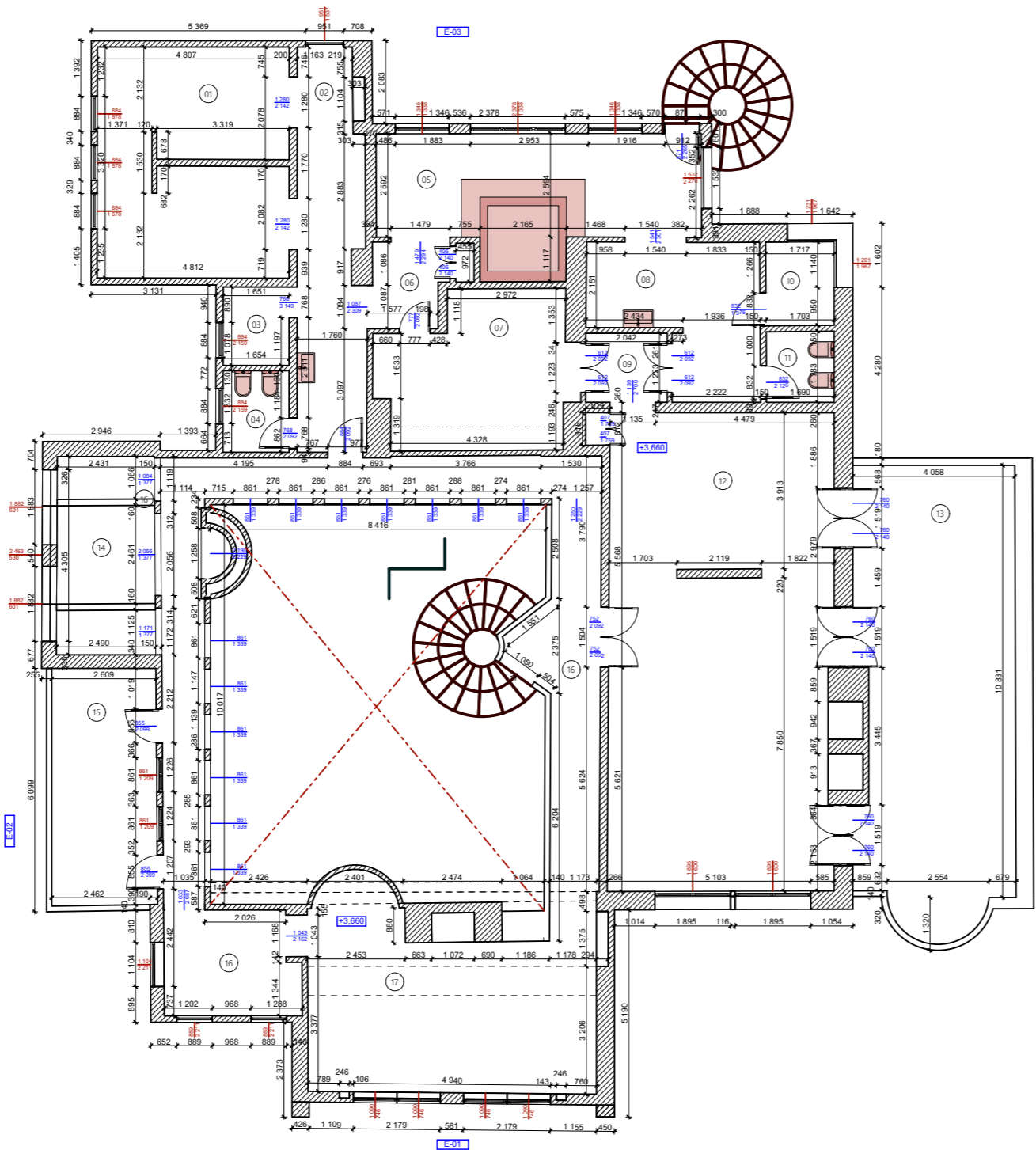

Note:

1. This project was completed on the basis of a full-scale measurement made on __.2023. ScanM2 specialists
2. The mark of the existing floor is taken as a relative mark of ± 0.000 .
3. Cutting plane at a height of +1.500 from the floor level.
4. The model is made along the inner edges of the wall.
5. The areas of the premises are calculated according to the internal finishing surface of the walls.
6. Plumbing fixtures are shown conditionally.
7. The purpose of the pipelines has not been established.
8. If there is a lack of a linear dimension, put it down manually.

Somma way	Sheet	Sheets
	6	
2nd floor plan. House		SCANM²

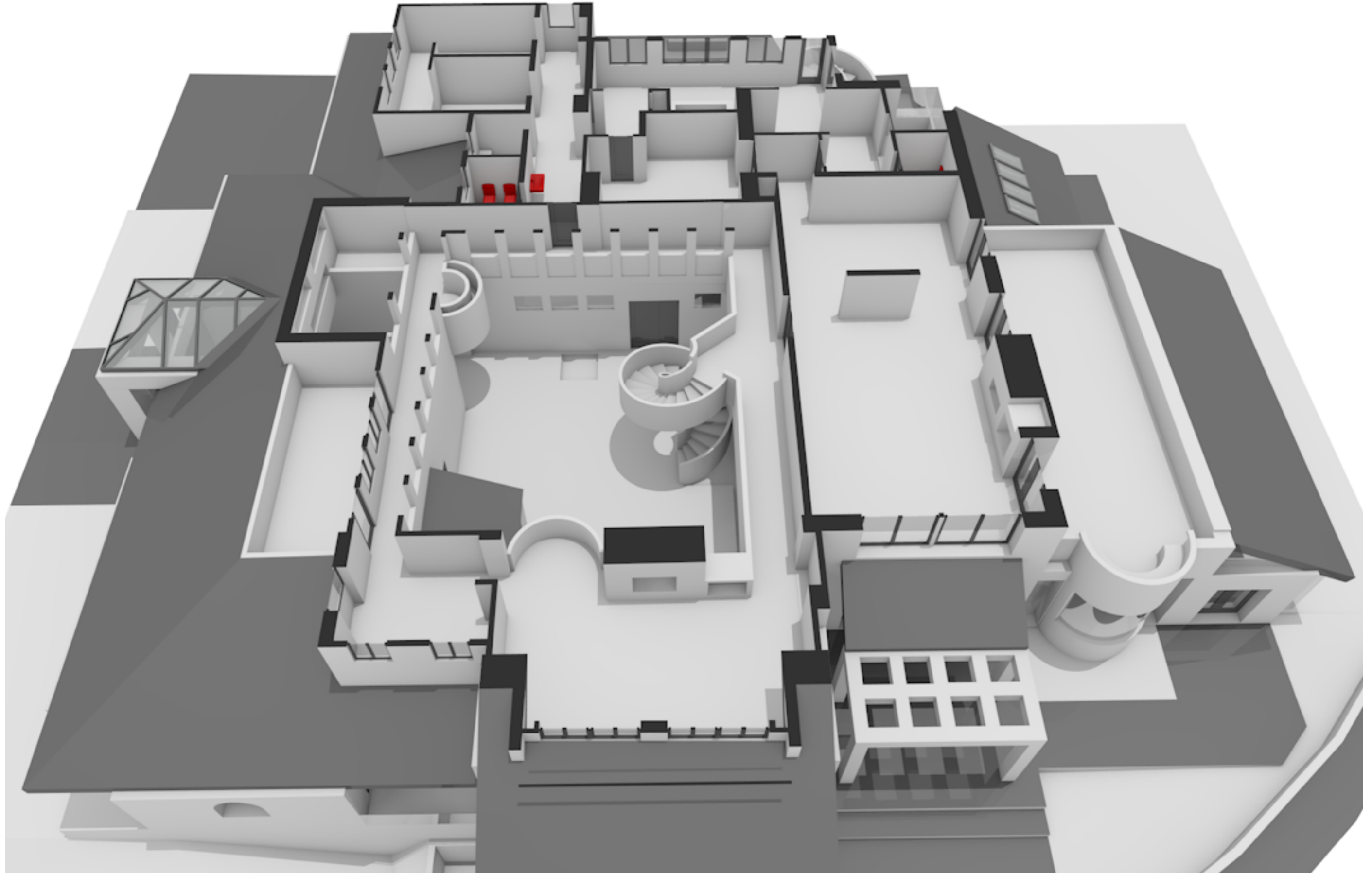

Somma way	Sheet	Sheets
	7	
2nd floor plan 3D. House	SCANM²	

Section 1-1

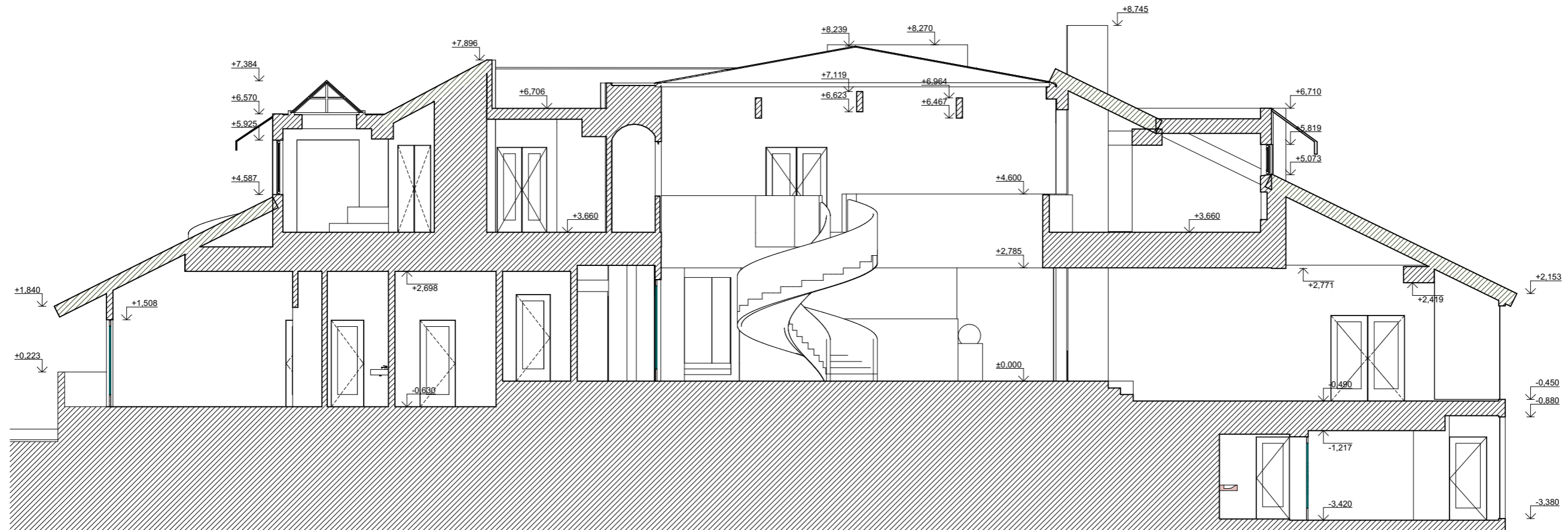

Section 2-2

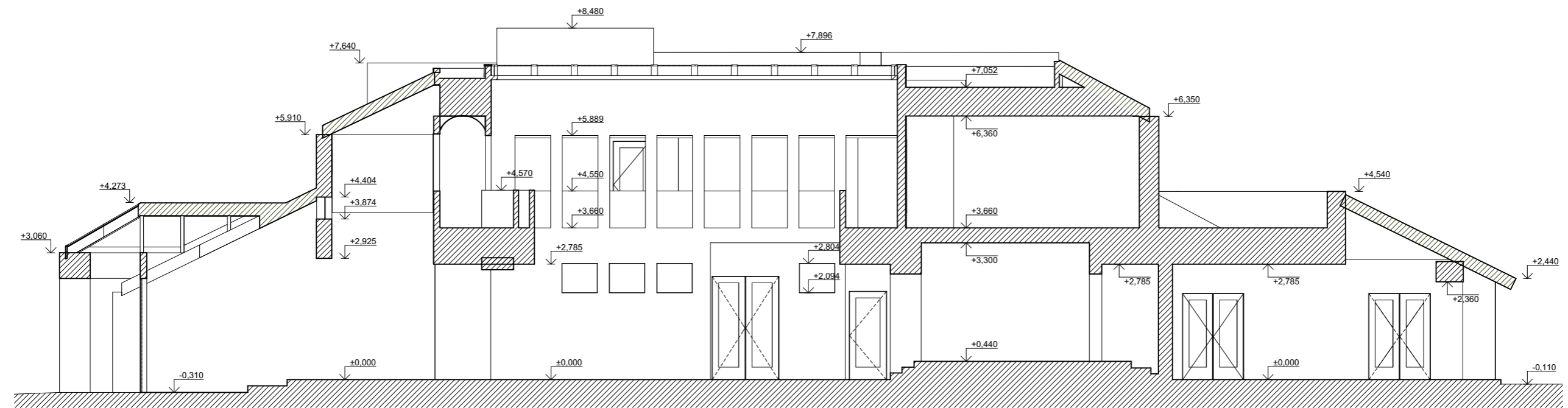

Somma way	Sheet	Sheets
	8	
Section 1-1 2-2. House		SCANM²

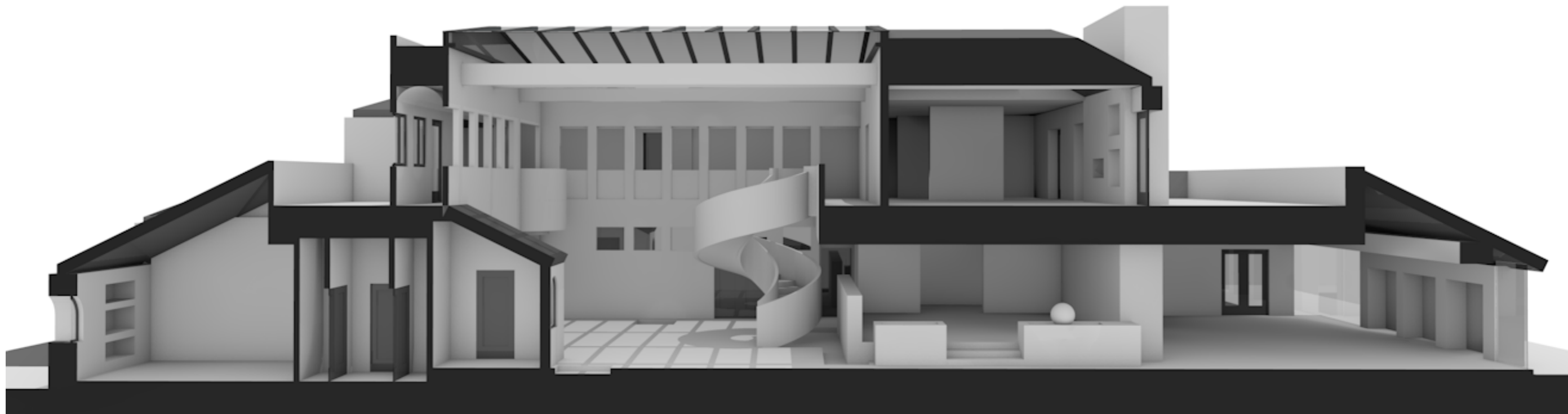
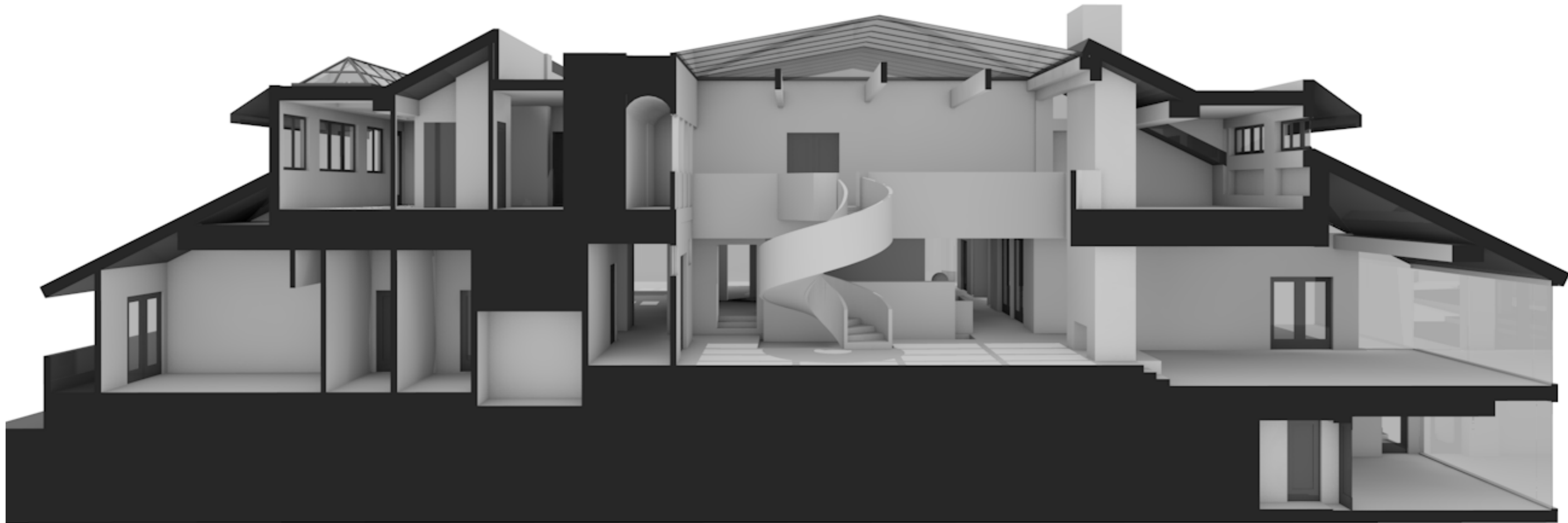

Somma way	Sheet	Sheets
	9	
Sections 3D. House	SCANM²	

Elevation E-01

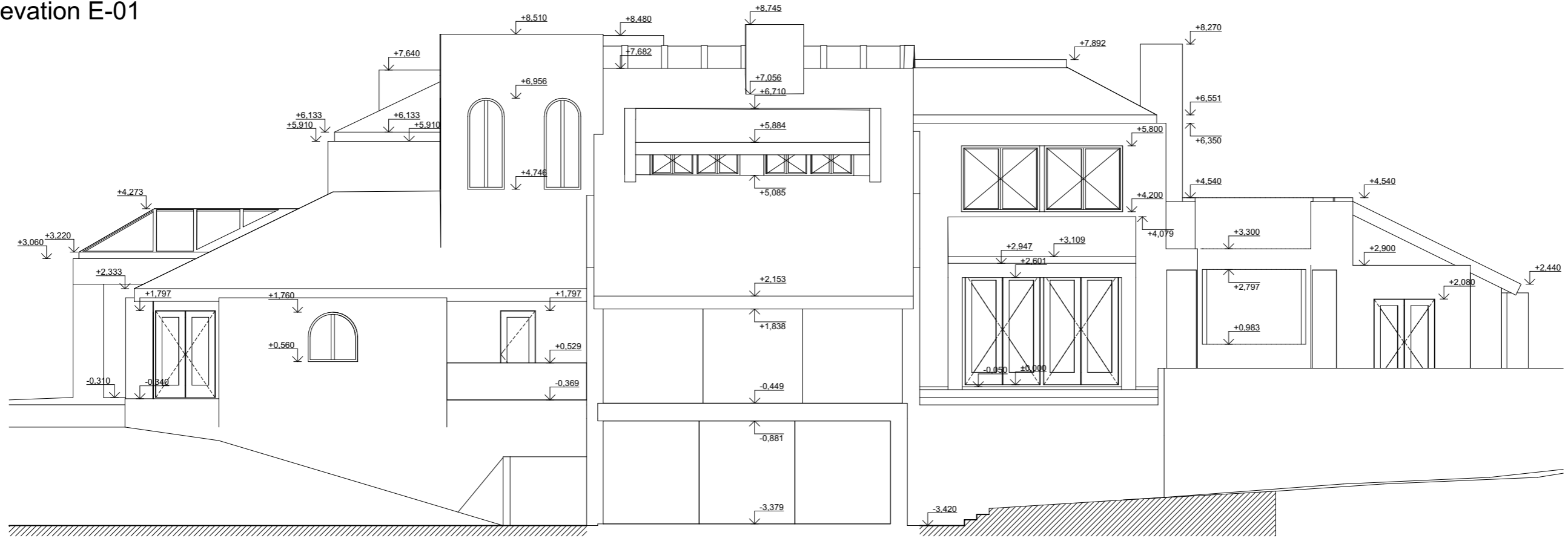

Elevation E-02

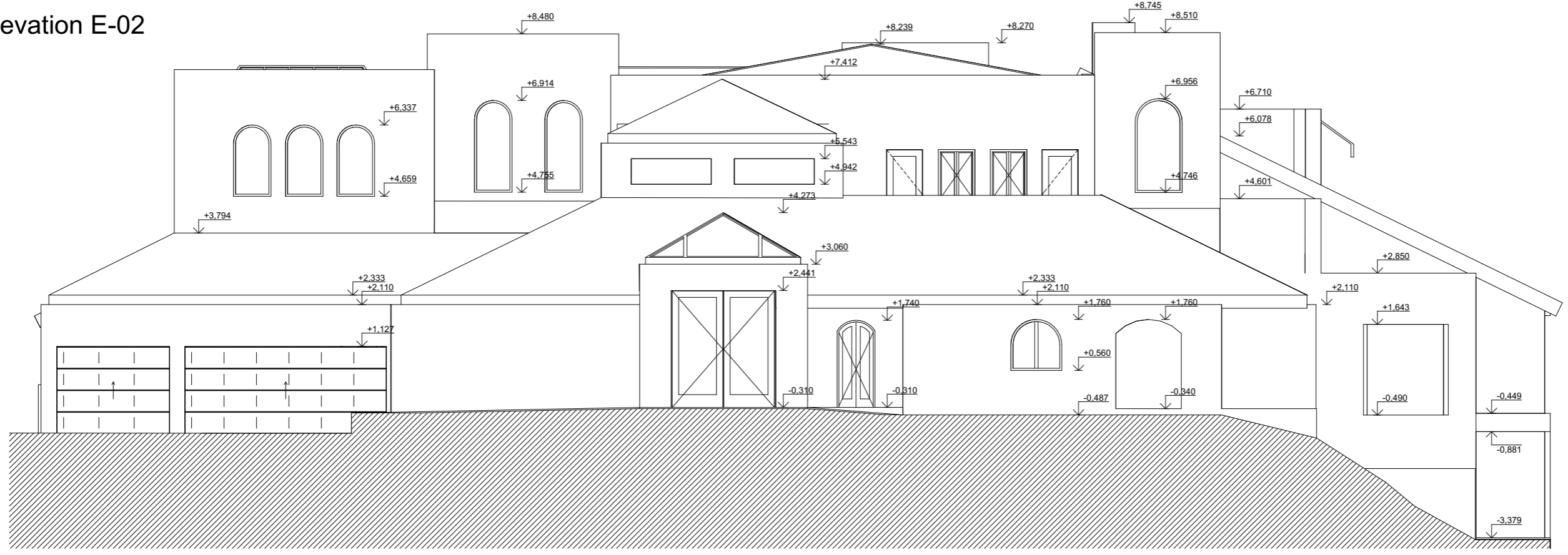

Somma way	Sheet	Sheets
	10	
Elevation E-01 E-02. House		SCANM²

Elevation E-03

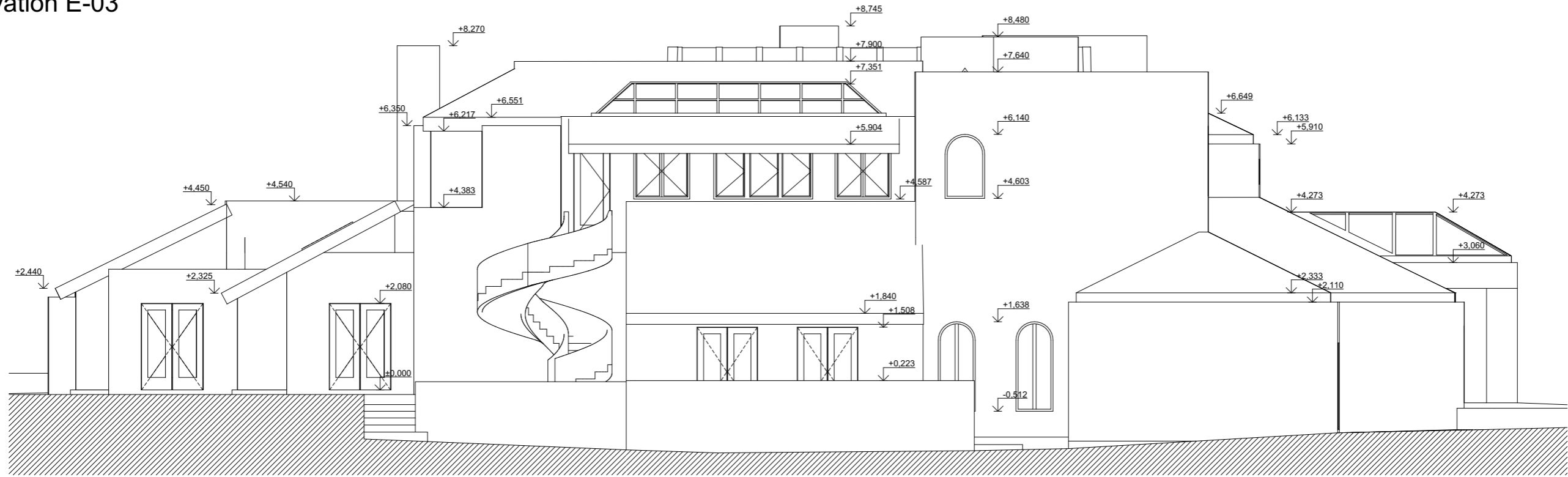

Elevation E-04

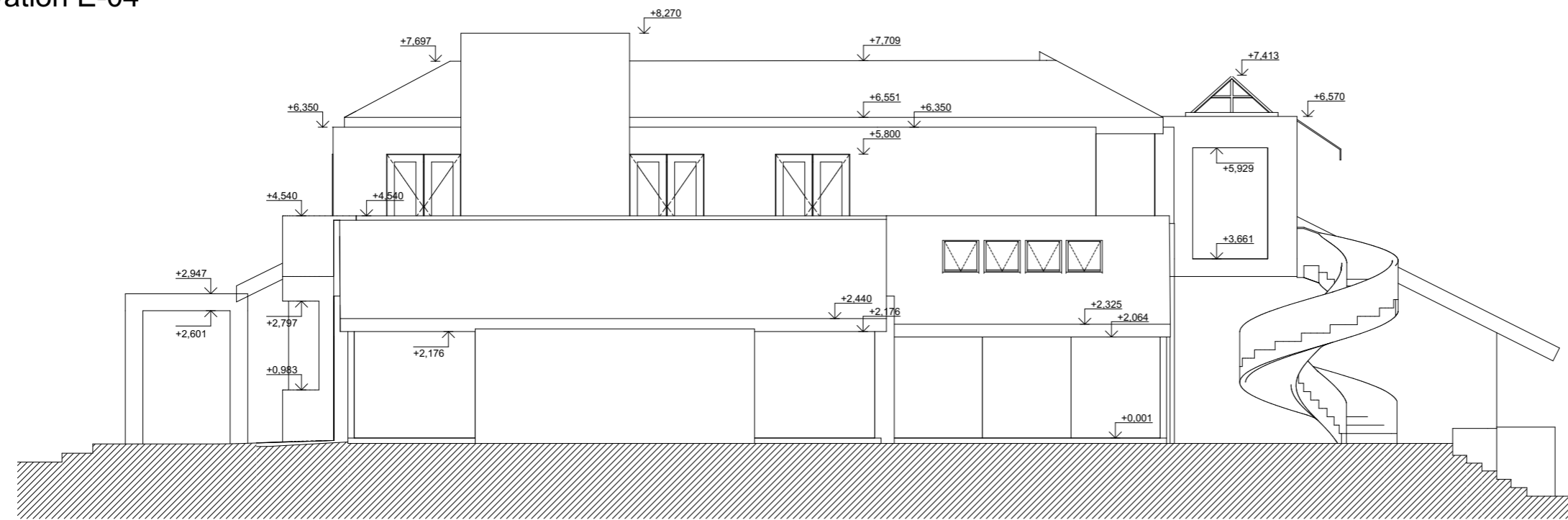

Somma way	Sheet	Sheets
	11	
Elevation E-03 E-04. House		SCANM²

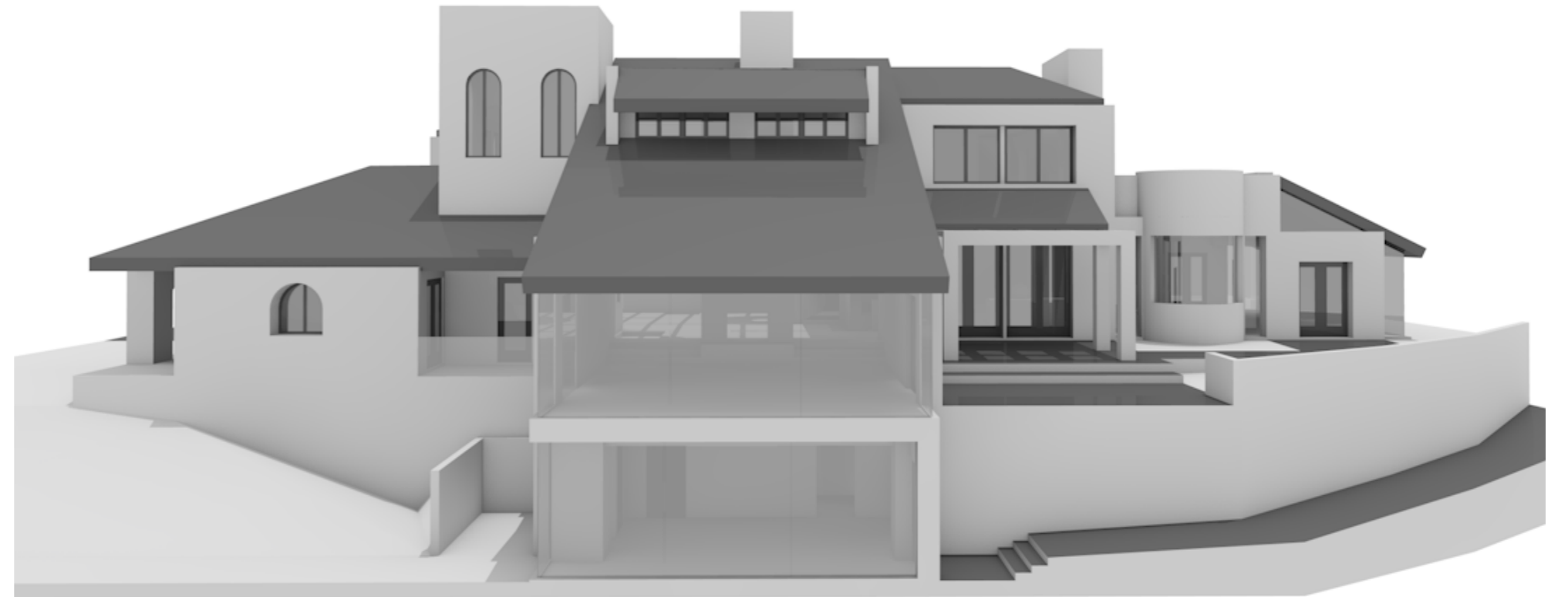
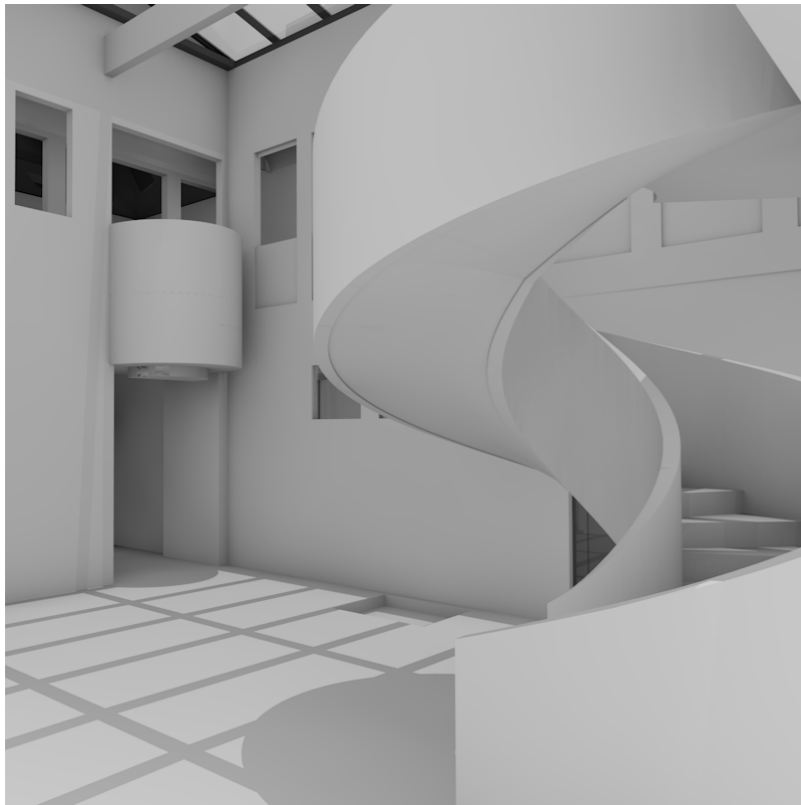
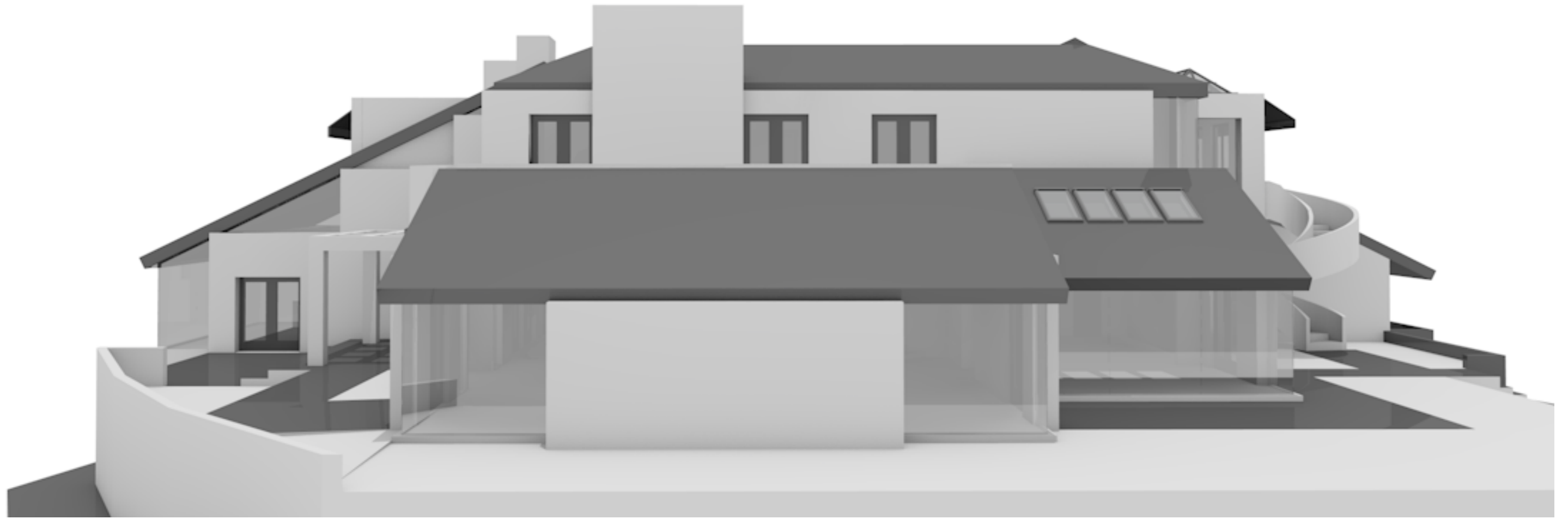

Somma way	Sheet	Sheets
	12	
Elevations 3D. House	SCANM²	

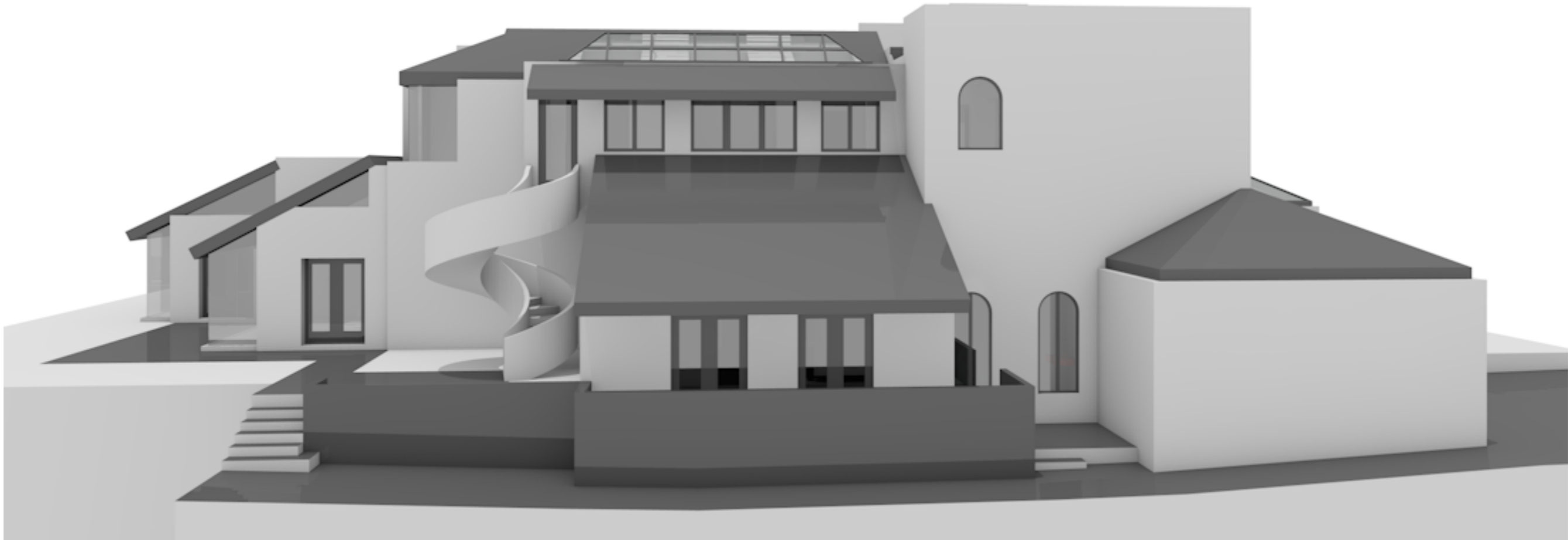

Somma way	Sheet	Sheets
	13	
Elevations 3D. House	SCANM²	

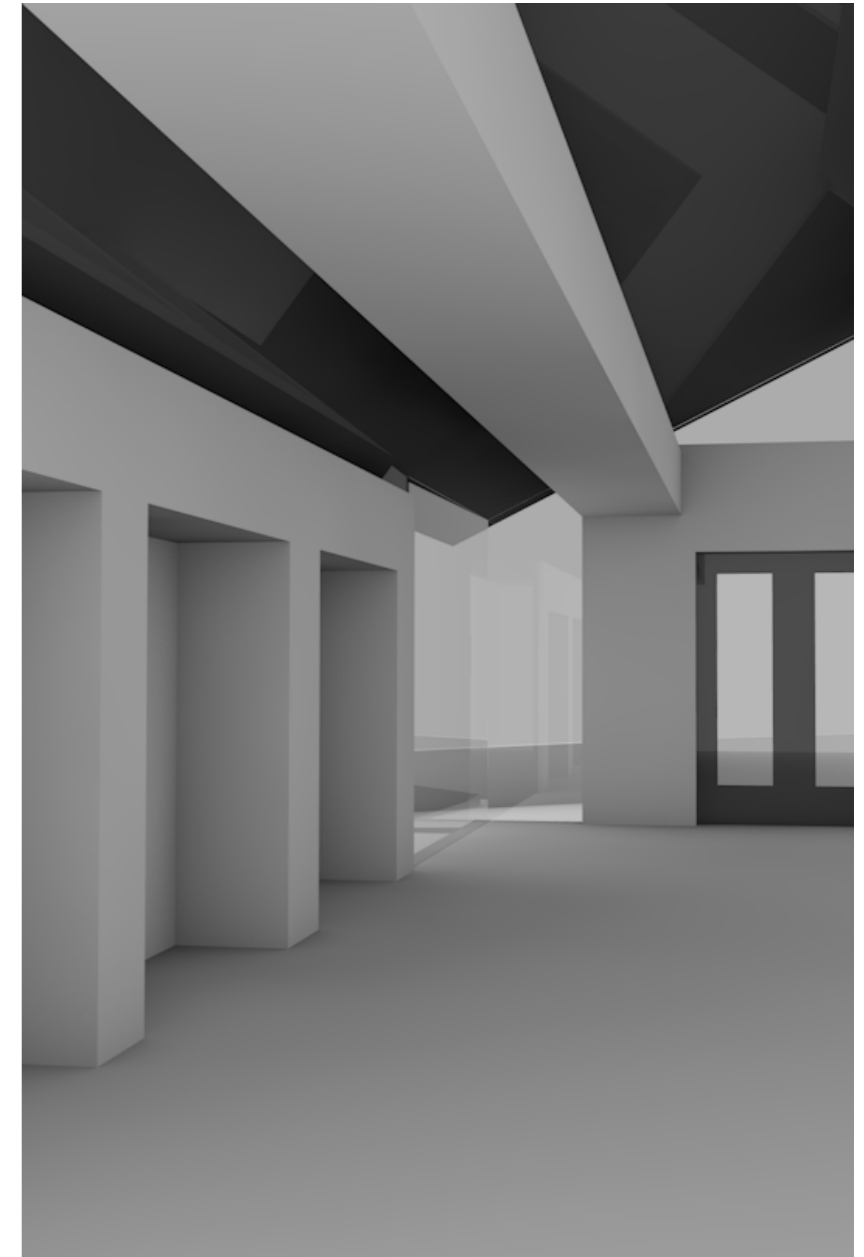
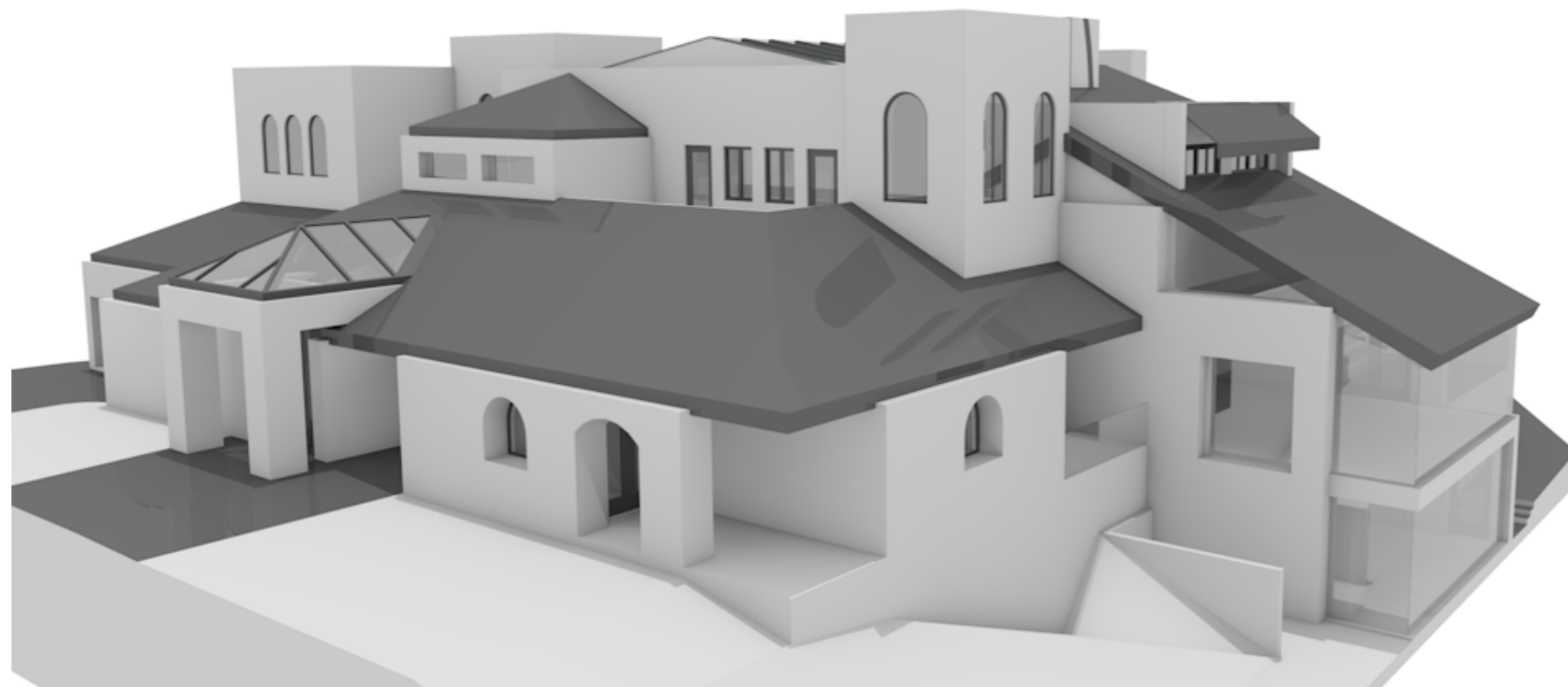
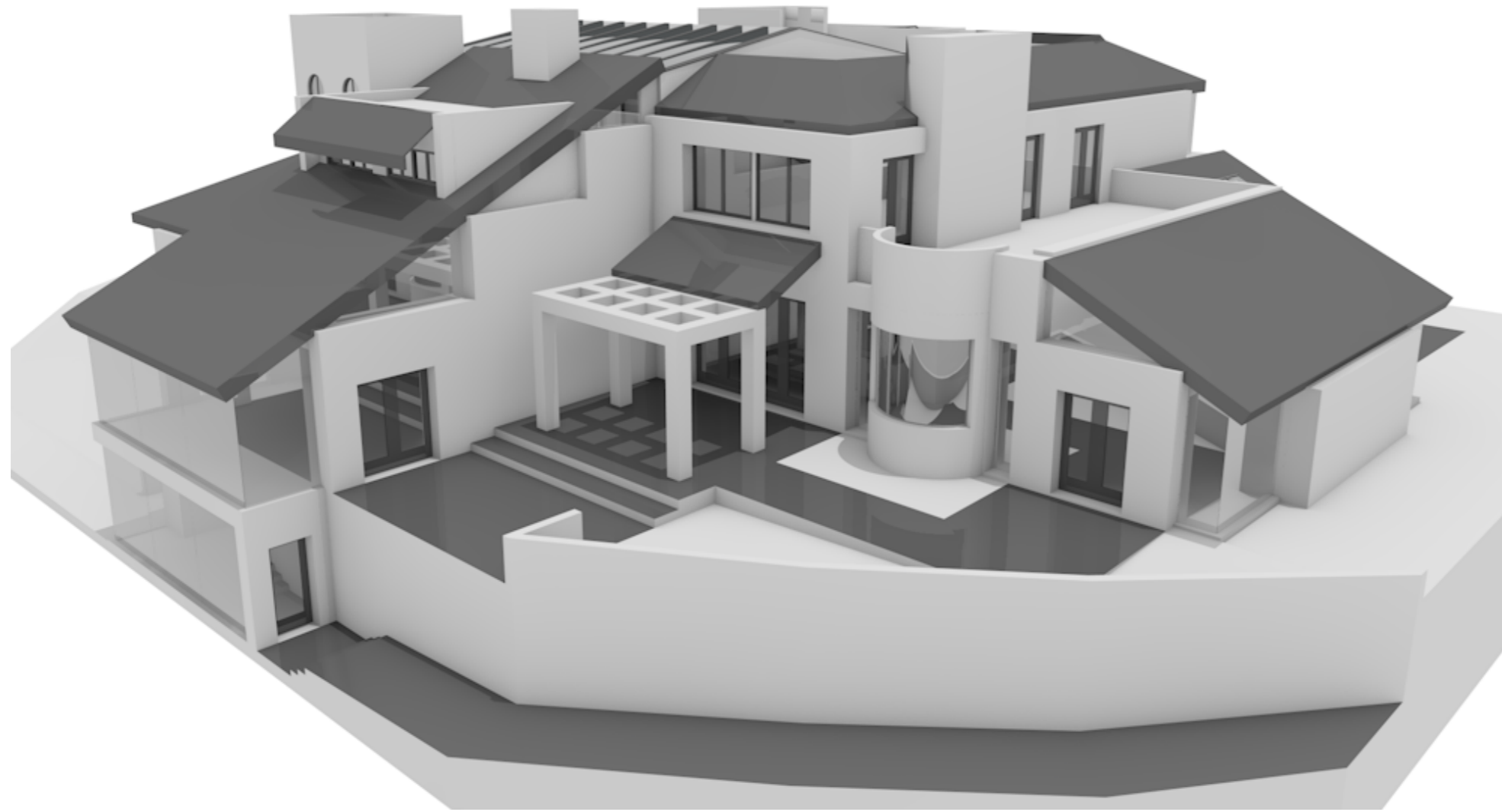

Somma way	Sheet	Sheets
	14	
Elevations 3D. House		SCANM²

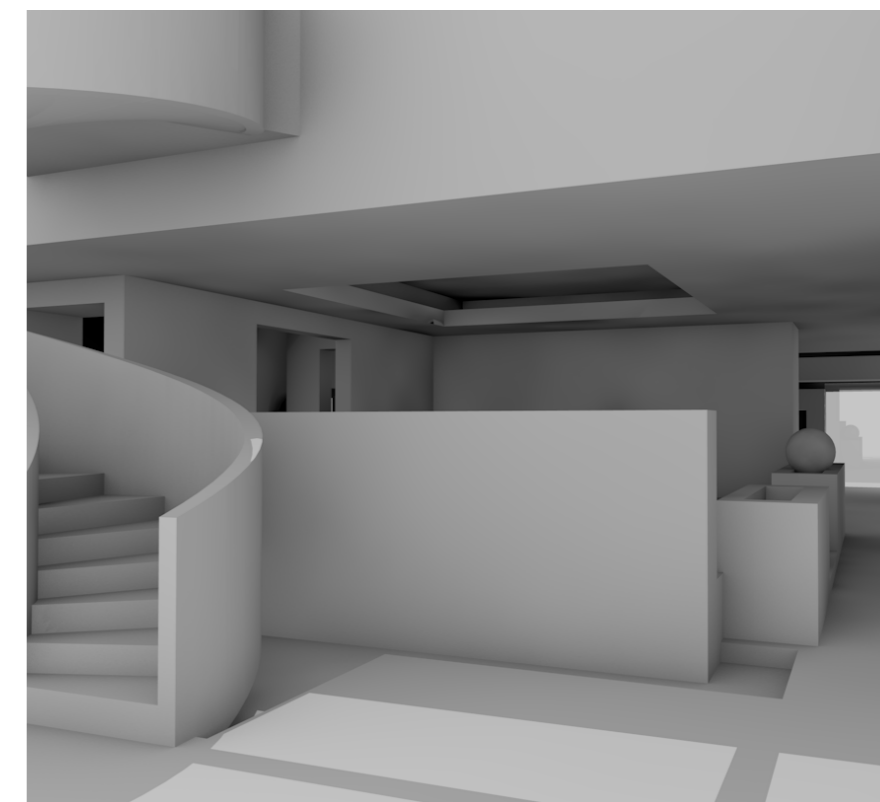
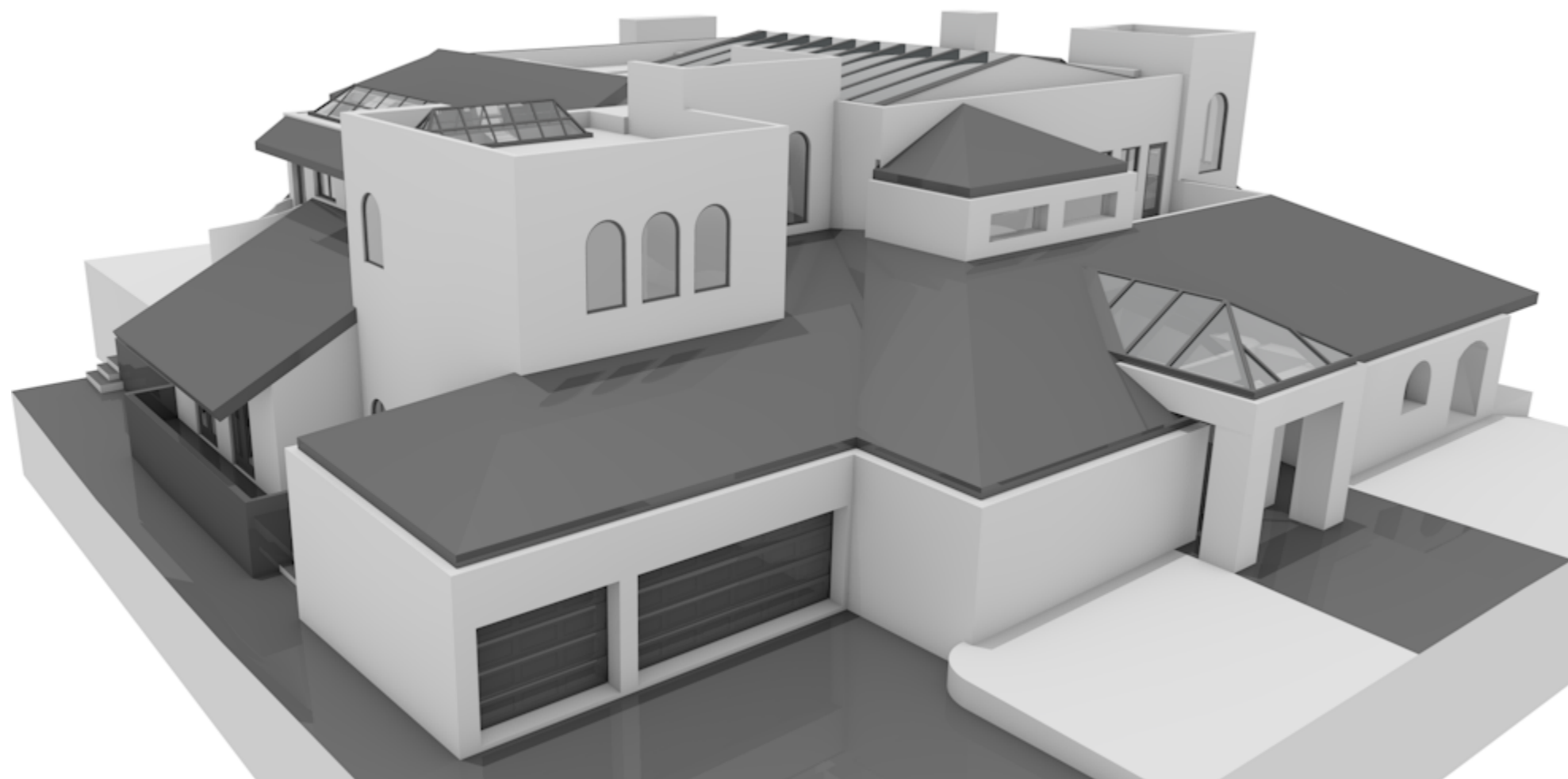
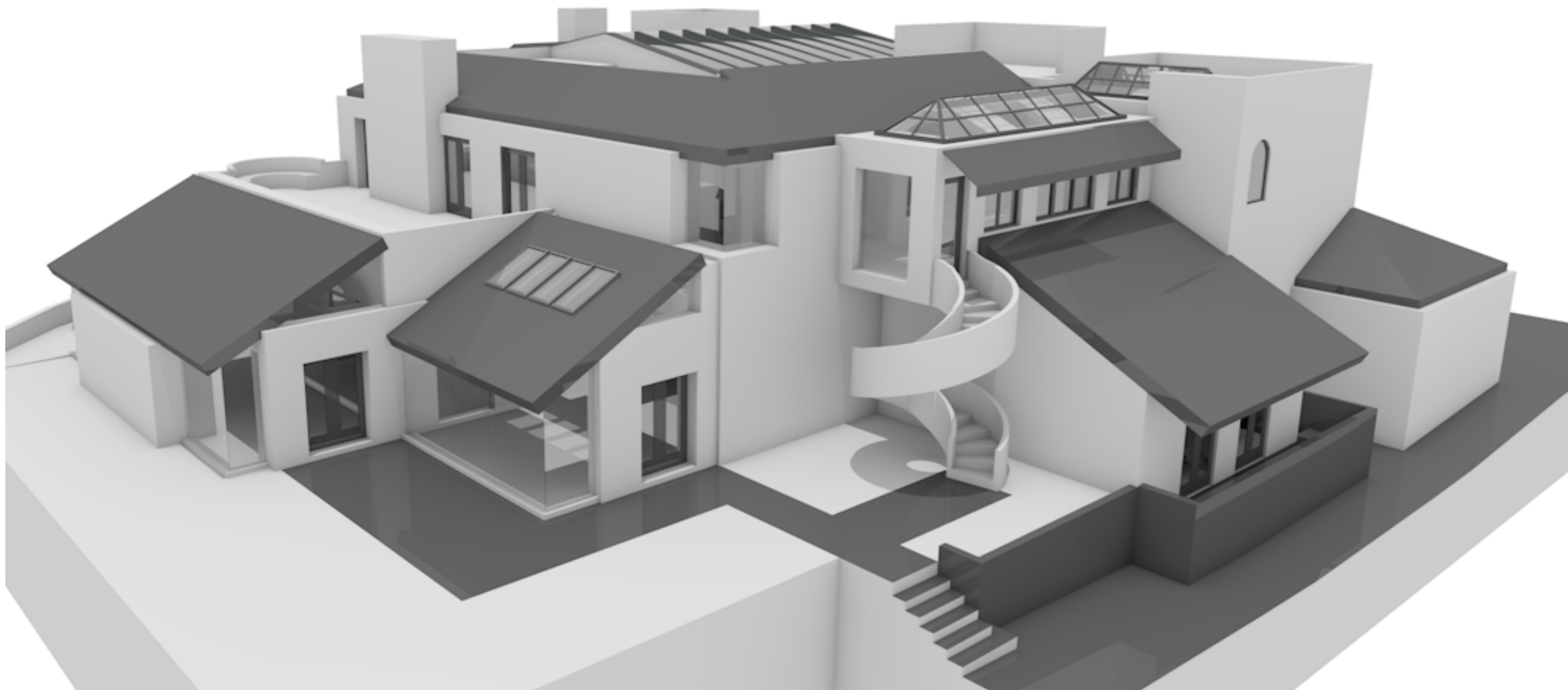

Somma way	Sheet	Sheets
	15	
Elevations 3D. House		SCANM²

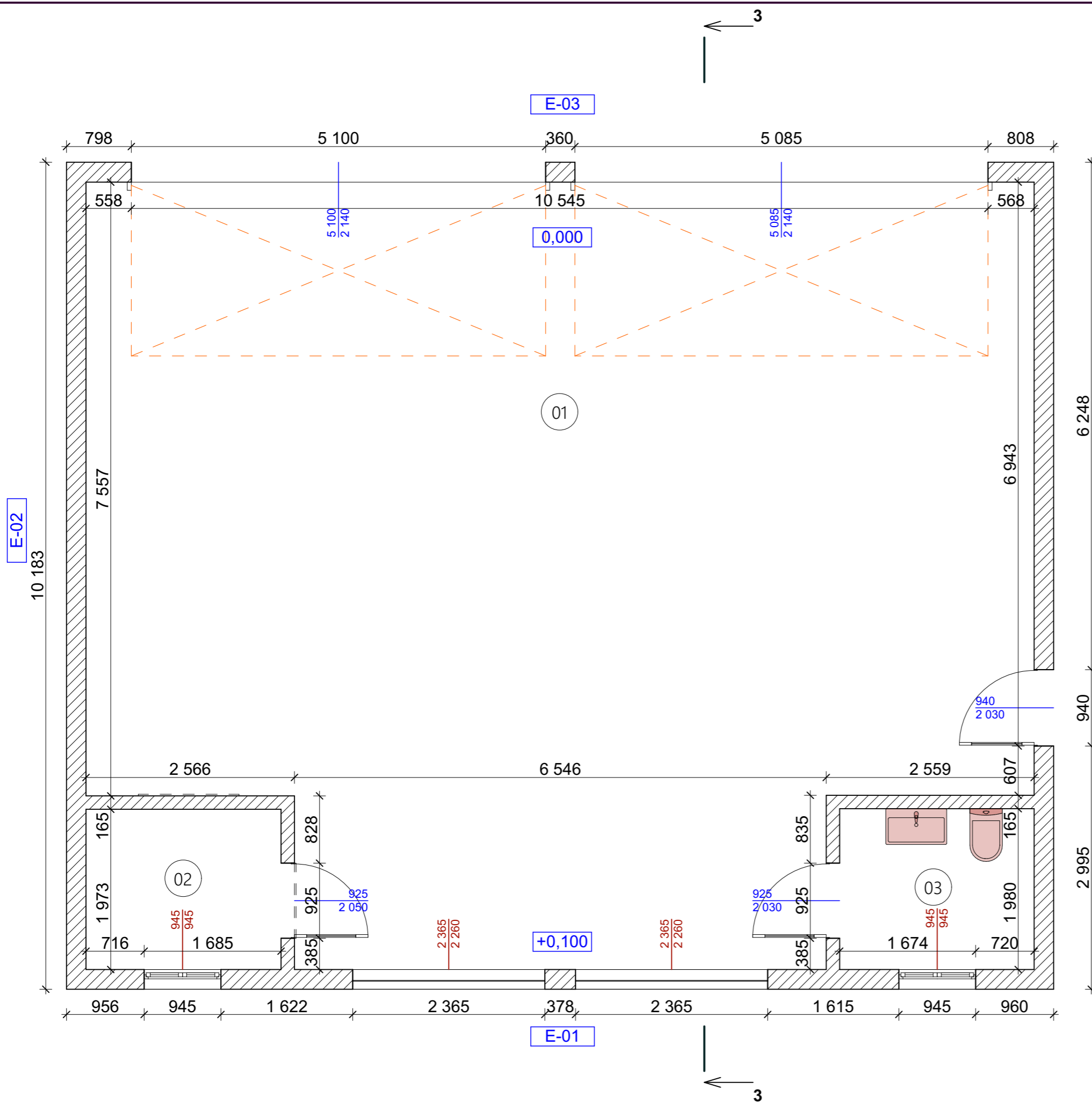

List of premises

No	Name	Area [m2]
01	Room	102,18
02	Room	4,74
03	Room	4,74
		111,66 m ²

- Note:
1. This project was completed on the basis of a full-scale measurement made on __.2023. ScanM2 specialists
 2. The mark of the existing floor is taken as a relative mark of ±0.000.
 3. Cutting plane at a height of +1.500 from the floor level.
 4. The model is made along the inner edges of the wall.
 5. The areas of the premises are calculated according to the internal finishing surface of the walls.
 6. Plumbing fixtures are shown conditionally.
 7. The purpose of the pipelines has not been established.
 8. If there is a lack of a linear dimension, put it down manually.

Somma way	Sheet	Sheets
	16	

1st floor plan. Garage



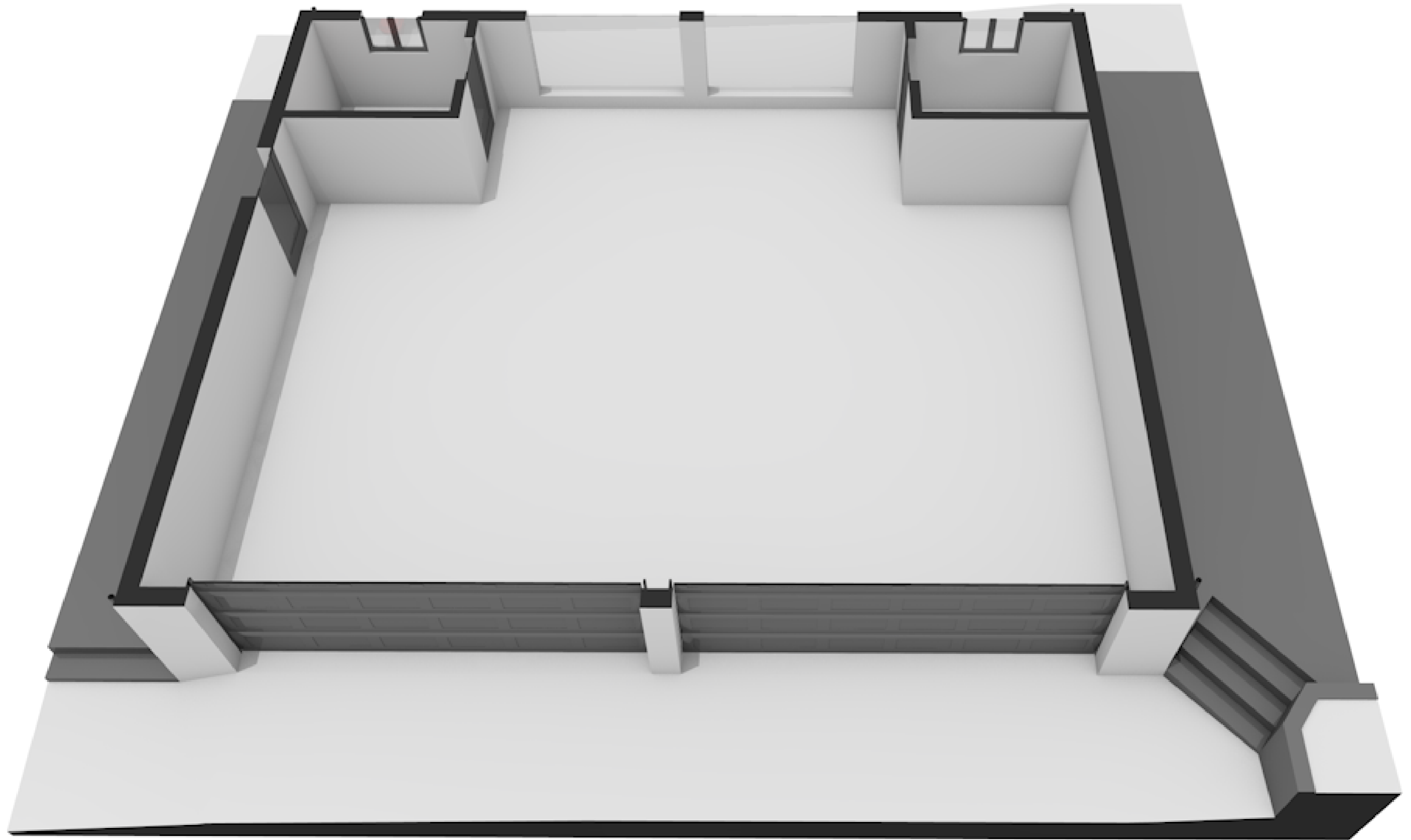

Somma way	Sheet	Sheets
	17	
1st floor plan 3D. Garage	SCANM²	

Section 3-3

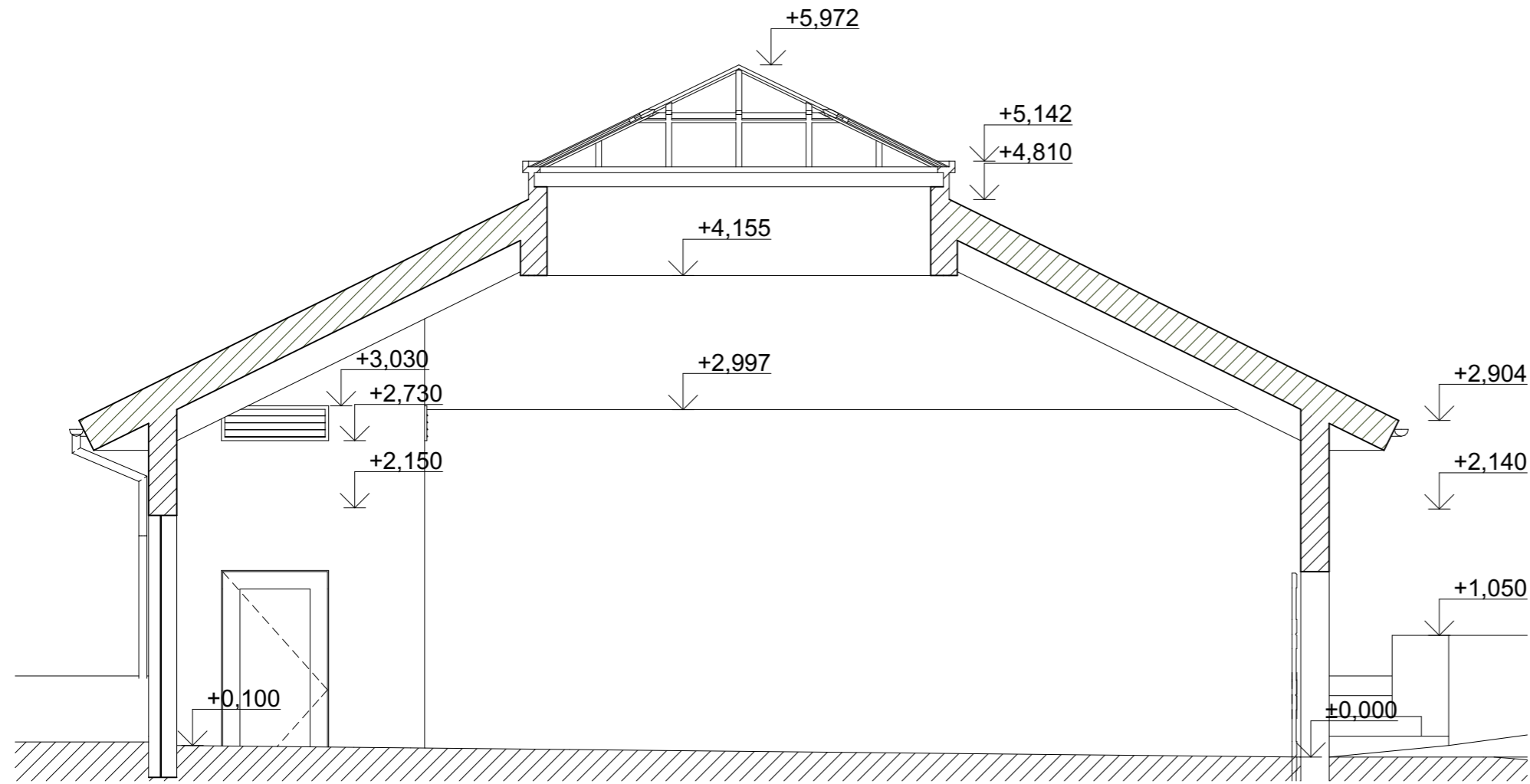

Somma way	Sheet	Sheets
	18	
Section 3-3. Garage		SCANM²

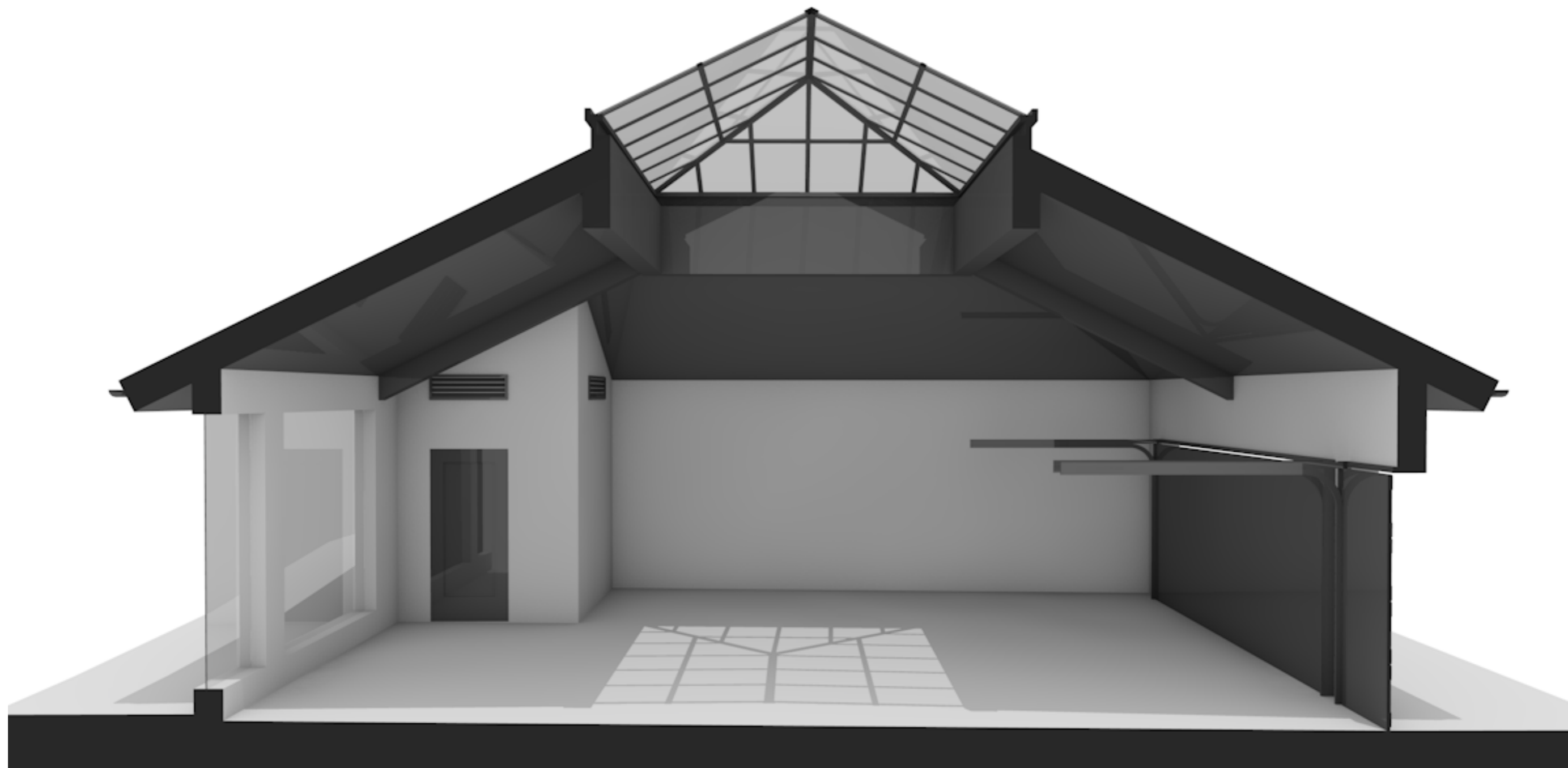

Somma way	Sheet	Sheets
	19	
Section 3D. Garage	SCANM²	

Elevation E-01

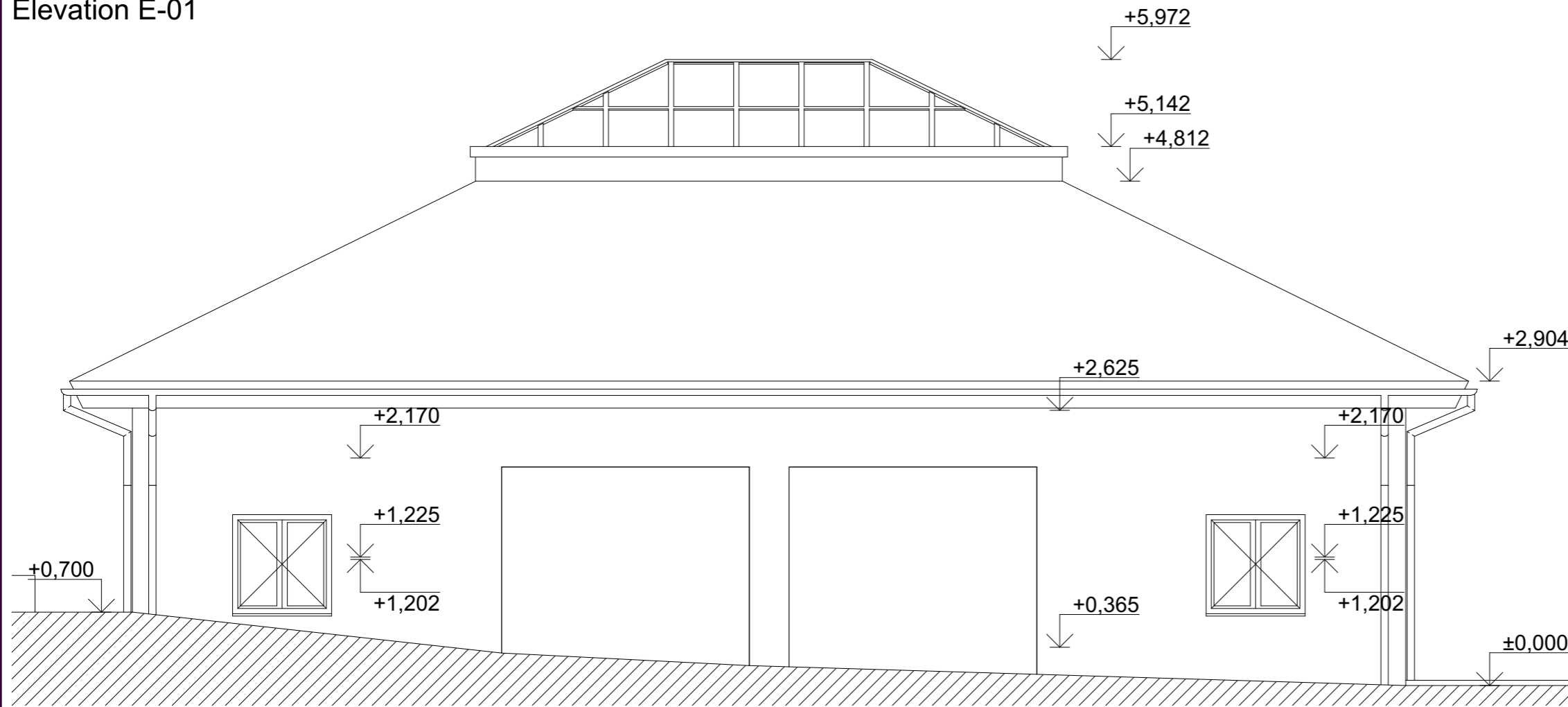

Elevation E-02

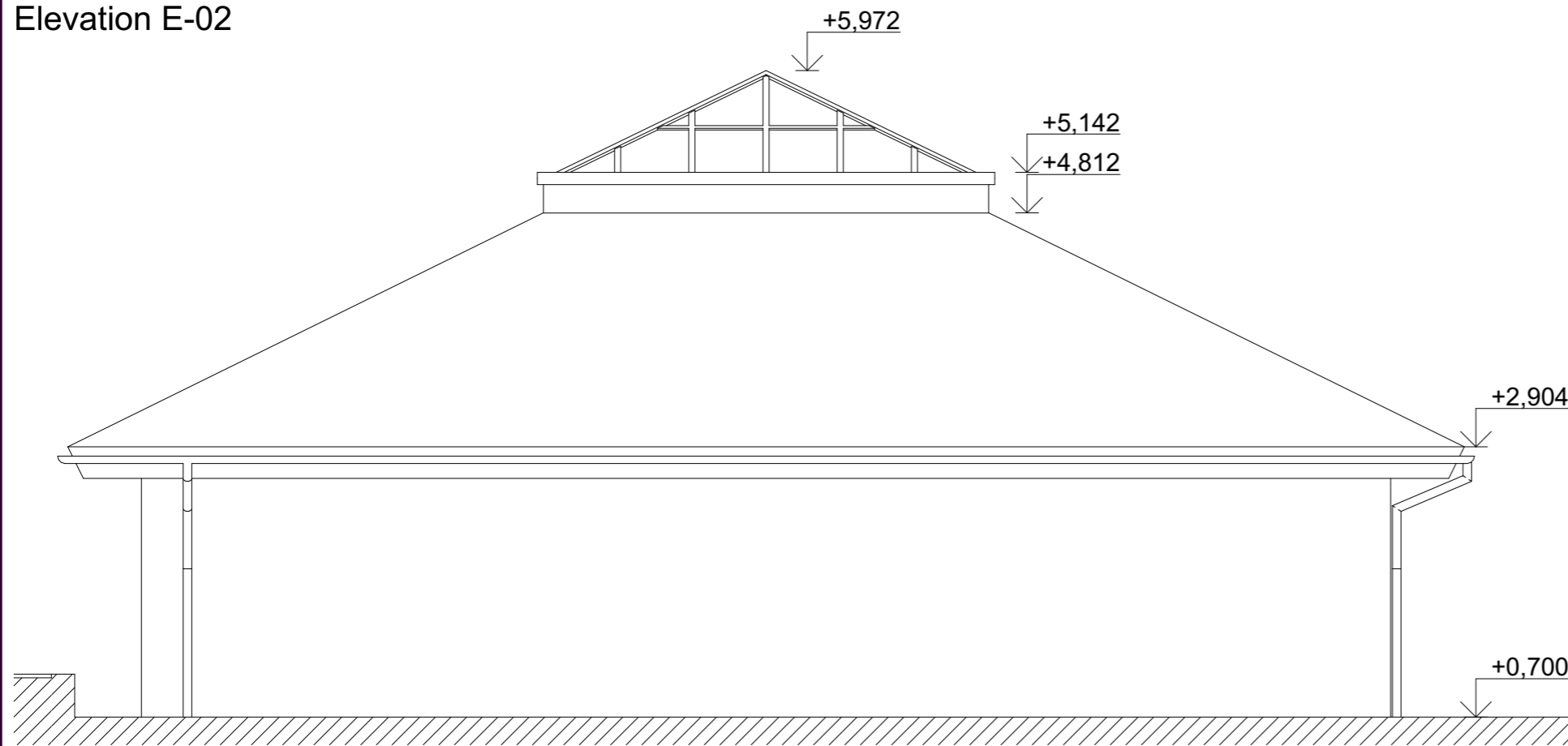

Somma way	Sheet	Sheets
	20	
Elevation E-01 E-02. Garage		SCANM²

Elevation E-03

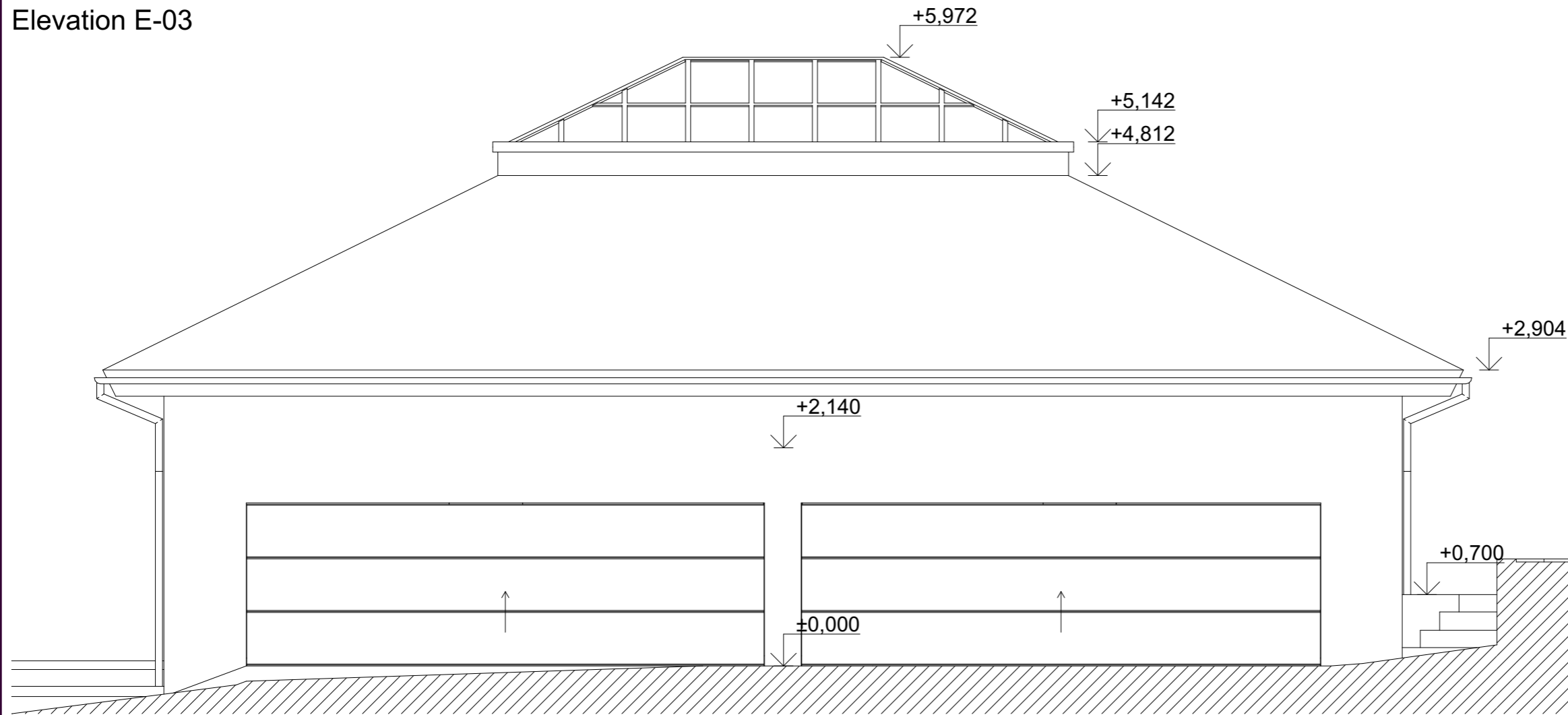

Elevation E-04

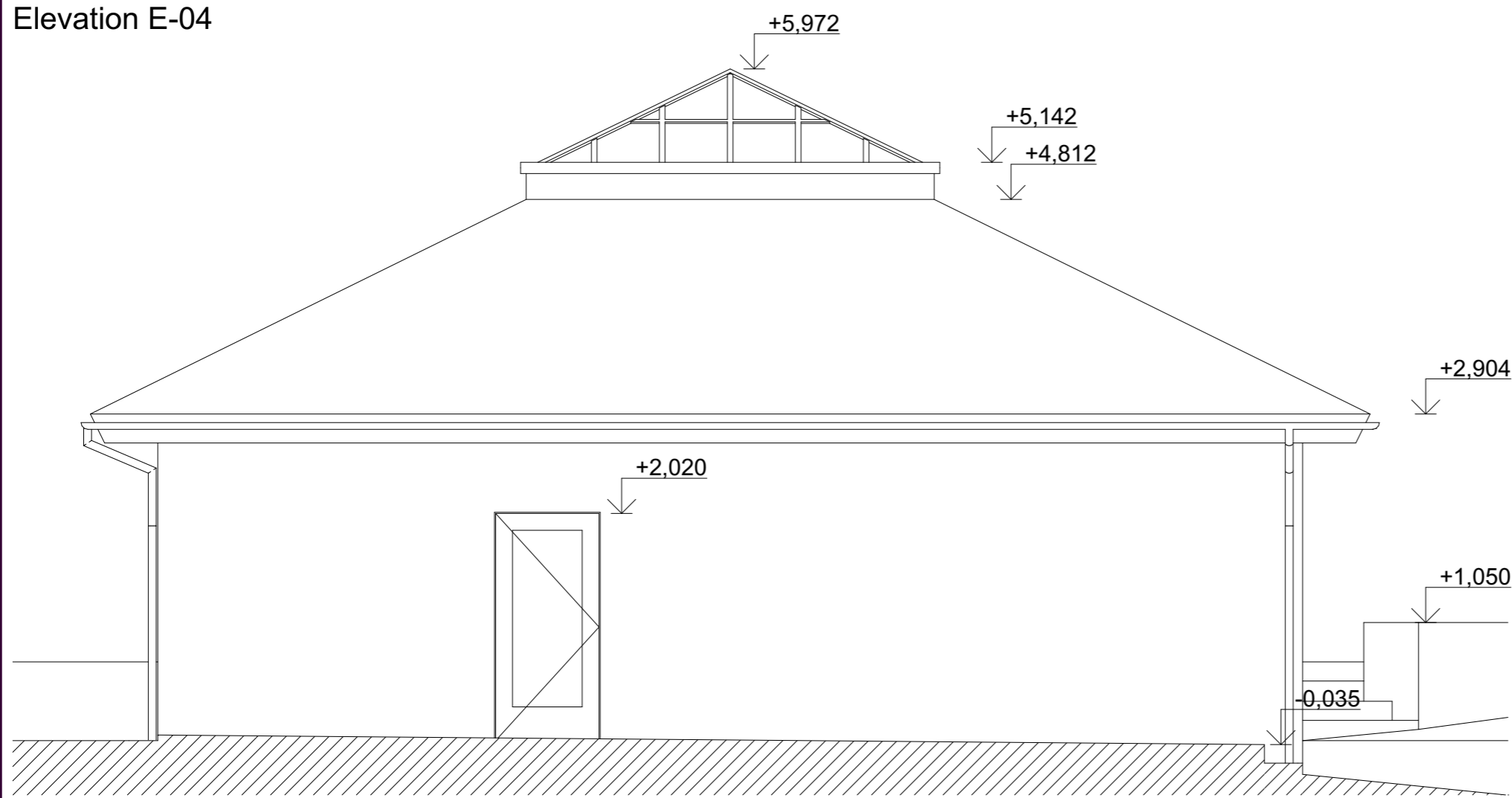

Somma way	Sheet	Sheets
	21	
Elevation E-03 E-04. Garage		SCANM²

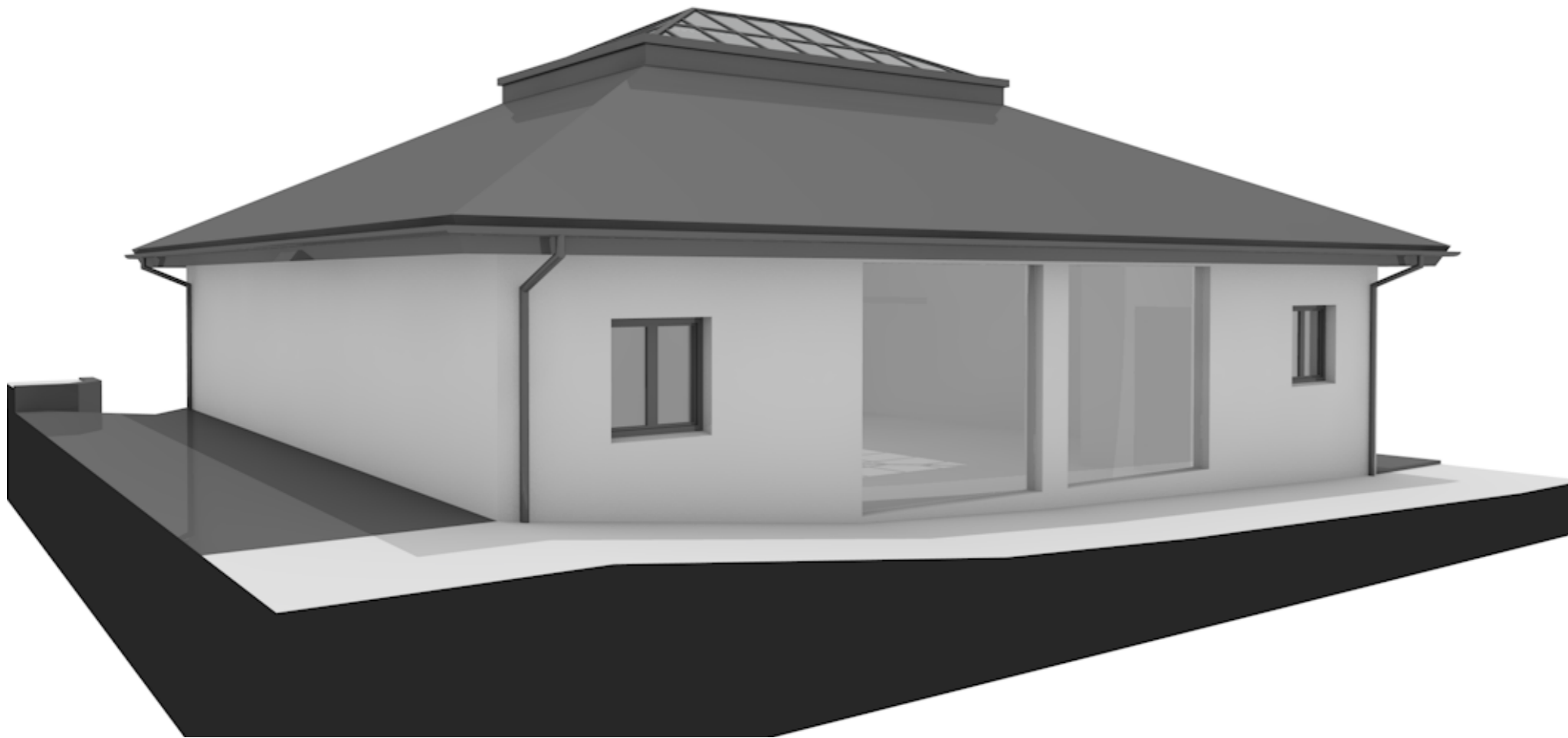
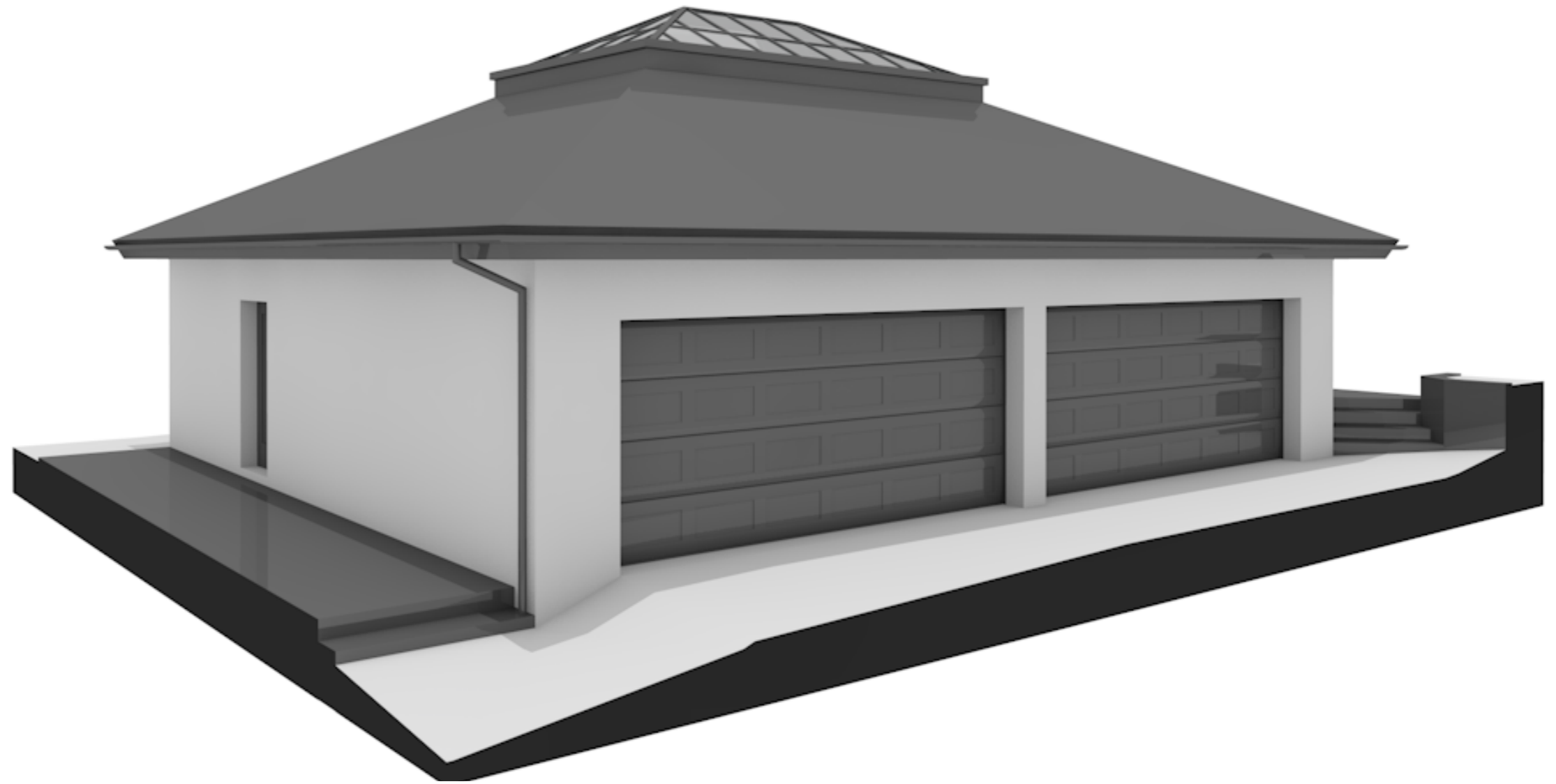

Somma way	Sheet	Sheets
	22	
Elevations 3D. Garage	SCANM²	